



# LÍNEA porto isabel

Design  
*Studio Butzke*

## PARA ENCANTAR

Con una propuesta innovadora, la LINEA Porto Isabel trae en sus componentes una mezcla de materiales que se complementan, cuerda, madera y aluminio.

Un pasaje entre el diseño y el toque artesanal, donde cada pieza se produce a través de un minucioso trabajo manual.





### 233603.39/690

SILLA PORTO ISABEL SIN BRAZOS  
Porto Isabel Chair without Arms

- 85,5 cm | 33.11/16"
- 46,5 cm | 18.5/16"
- 58,5 cm | 23"



### 233503.39/690

SILLA PORTO ISABEL CON BRAZOS  
Porto Isabel Chair with Arms

- 85,5 cm | 33.11/16"
- 56 cm | 22"
- 58,5 cm | 23"



### 108403.39/691

BANCO PORTO ISABEL CON BRAZOS  
Porto Isabel Chair with Arms

- 108 cm | 42.1/2"
- 52 cm | 20.1/2"
- 56,5 cm | 22.1/4"

## ACABADOS DE ESTA LÍNEA

FINISHING OF THIS LINE

BARNIZ EPS | EPS VANISH



49 EPS Nogal

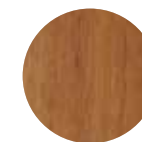

39 EPS Jatobá



690  
Trama Preta  
Black Strap  
Tira Negra



691  
Trama Fendi  
Black Strap  
Tira Negra

## RECOMENDACIONES DE USO

Recommended use



Exterior  
Outdoor



Interior  
Indoor

MADERA | WOOD

EUCALIPTO (Eucalyptus Grandis)



A marca de  
gestão florestal  
responsável

# LÍNEA adeli

Design  
*Studio Butzke*

PARA RELAJARSE

Un clásico americano, la silla Adirondack es el elemento sorpresa en cualquier ambiente. El apoya pies es una invitación a disfrutar aún más de tu tiempo libre.



**021123.91**  
SILLA ADIRONDACK ADELI  
Adeli Adirondack Chair

95 cm | 37.3/8"  
76 cm | 29.7/8"  
92 cm | 36.1/4"



**028123.91**  
APOYA PIES ADIRONDACK ADELI  
Adeli Adirondack Footrest

34 cm | 13.3/8"  
52 cm | 20.1/2"  
63 cm | 24.3/4"

**ACABADOS DE ESTA LÍNEA**  
FINISHING OF THIS LINE

BARNIZ EPS | EPS VANISH |



49 EPS Nogueira 39 EPS Jatobá

POLISTEN



29 Nogueira 26 Jatobá

COLORS

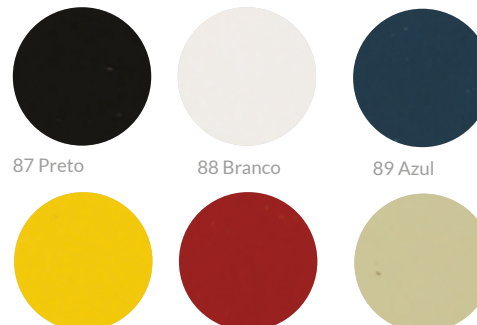

87 Preto 88 Branco 89 Azul  
90 Amarelo 91 Vermelho 92 Verde

**RECOMENDACIONES DE USO**  
Recommended use



Exterior  
Outdoor



Interior  
Indoor

**MADERA | WOOD**

EUCALIPTO (Eucalyptus Grandis)



A marca de  
gestão florestal  
responsável

# LÍNEA atalaia

Design

*Marina Otte*





**518703.29**  
MESA ATALAIA 160 X 85  
Atalaia Table 160 x 85

75 cm | 29.1/2"  
160 cm | 63"  
85 cm | 33.1/2"

63 cm  
24.3/4"



**120903.29**  
BANCO ATALAIA SIN RESPALDO 50  
Atalaia Backless Bench 50

43 cm | 16.7/8"  
50 cm | 19.11/16"  
37,5 cm | 14.3/4"



**121403.29**  
BANCO ATALAIA SIN RESPALDO 140  
Atalaia Backless Bench 140

43 cm | 16.7/8"  
140 cm | 55.1/8"  
37,5 cm | 14.3/4"



**521703.29**  
MESA ATALAIA CON PATAS DE TRAPEZIO 210 X 85  
Atalaia Table with Trapezium Legs 210 x 85

75 cm | 29.1/2"  
210 cm | 82.11/16"  
85 cm | 33.1/2"

69 cm  
27.1/4"



**521803.29**  
MESA ATALAIA 210 X 85  
Atalaia Table 210 x 85

75 cm | 29.1/2"  
210 cm | 82.11/16"  
85 cm | 33.1/2"

63 cm  
24.3/4"



**120803.29**  
BANCO ATALAIA SIN RESPALDO 190  
Atalaia Backless Bench 190

43 cm | 16.7/8"  
37,5 cm | 14.3/4"



**121303.29**  
BANCO ATALAIA SIN RESPALDO 250  
Atalaia Backless Bench 250

43 cm | 16.7/8"  
250 cm | 98.3/8"  
37,5 cm | 14.3/4"



**522003.29**  
MESA ATALAIA 270 X 85  
Atalaia Table 270 x 85

75 cm | 29.1/2"  
270 cm | 82.11/16"  
85 cm | 33.1/2"

63 cm  
24.3/4"

## ACABADOS DE ESTA LÍNEA FINISHING OF THIS LINE

### POLISTEN

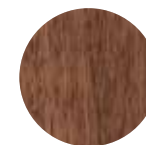

29 Nogueira

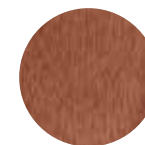

26 Jatobá

### RECOMENDACIONES DE USO Recommended use



Exterior  
Outdoor



Interior  
Indoor

### MADERA | WOOD

EUCALIPTO (Eucalyptus Grandis)



A marca de  
gestão florestal  
responsável

# LÍNEA timbó

Design







**120303.29**  
SOFÁ TIMBÓ (SIN COJÍN) 3 LUGARES

87 cm 3x TIM01B  
199 cm 3x TIM02  
85 cm



**120203.29**  
SOFÁ TIMBÓ (SIN COJÍN) 2 LUGARES

87 cm 2x TIM01B  
139 cm 2x TIM02  
85 cm

## ACABADOS DE ESTA LÍNEA FINISHING OF THIS LINE

POLISTEN

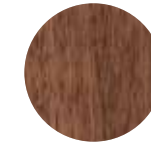

29 Nogal



**120103.29**  
SILLÓN INDIVIDUAL TIMBÓ (SIN COJINES)

87 cm 1x TIM01A  
78 cm 1x TIM02  
89 cm



**120103.29**  
CAMASTRO TIMBÓ

25/80 cm 1x 7931080  
202 cm  
90 cm

### Cojines

**TIM01A**  
COJÍN ASIENTO PARA SILLÓN  
INDIVIDUAL TIMBÓ  
58 X 65 X 13 CM



**TIM01B**  
COJÍN ASIENTO TIMBÓ SILLÓN 2, 3 Y 4  
LUGARES  
58 X 58 X 13 CM



**TIM02**  
COJÍN RESPALDO TIMBÓ  
55 X 60 X 14 CM



**7931080**  
COJÍN CAMASTRO TIMBÓ  
67 X 77 / 115 X 6 CM



### RECOMENDACIONES DE USO Recommended use



MADERA | WOOD

EUCALIPTO (Eucalyptus Grandis)





521003.29  
MESA TIMBÓ 240 X 105

75 cm  
105 cm  
240 cm



522703.29  
MESA TIMBÓ Ø 160

75 cm  
160 cm



521103.29  
MESA TIMBÓ 180 X 105

75 cm  
105 cm  
180 cm



526403.29  
MESA TIMBÓ Ø 120

75 cm  
120 cm



521403.29  
MESA DE APOYO TIMBÓ 96 X 81

35 cm  
18 cm  
96 cm

## ACABADOS DE ESTA LÍNEA FINISHING OF THIS LINE

POLISTEN

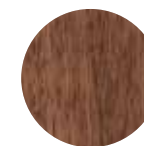

29 Nogal

### RECOMENDACIONES DE USO Recommended use



Exterior  
Outdoor



Interior  
Indoor

### MADERA | WOOD

EUCALIPTO (Eucalyptus Grandis)



A marca de  
gestão florestal  
responsável



160703.29  
SILLA TIMBÓ SIN BRAZOS

87 cm  
44 cm  
57 cm

## ACABADOS DE ESTA LÍNEA FINISHING OF THIS LINE

POLISTEN

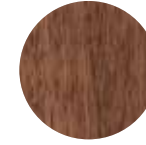

29 Nogal

RECOMENDACIONES DE USO  
Recommended use



MADERA | WOOD

EUCALIPTO (Eucalyptus Grandis)



120703.29  
BANCA TIMBÓ SIN RESPALDO 240

45 cm  
240 cm  
38 cm



120603.29  
BANCA TIMBÓ SIN RESPALDO 180

45 cm  
180 cm  
38 cm

# LÍNEA grass

Design





**311103.29**  
MODULAR GRASS REPOSERA (SIN COJÍN)  
Grass Modular Chaise Longue (without cushion)

28 / 65 cm | 11" max. 25.5/8"  
190 cm | 74.3/4"  
77 cm | 30.5/16"



**990703.29**  
MODULAR GRASS RESPALDO (SIN COJÍN)  
Grass Modular Back (without cushion)

61 cm | 24"  
70 cm | 27.5/8"  
10 cm | 3.7/8"



**990603.29**  
MODULAR GRASS ASIENTO (SIN COJÍN)  
Grass Modular Seat (without cushion)

28 cm | 11"  
77 cm | 30.5/16"  
77 cm | 30.5/16"

**521503.29**  
MODULAR GRASS MESA PUF (SIN COJÍN) 77 X 77  
Grass Modular Pouf Table (without cushion) 77 x 77

28 cm | 11"  
77 cm | 30.5 | 16"  
77 cm | 30.5/16"



## ACABADOS DE ESTA LÍNEA FINISHING OF THIS LINE

### POLISTEN

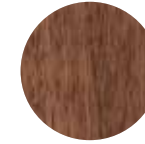

29 Nogueira

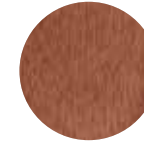

26 Jatobá

### RECOMENDACIONES DE USO Recommended use



Exterior  
Outdoor



Interior  
Indoor

MADERA | WOOD  
EUCALIPTO (Eucalyptus Grandis)



**7931110.001**  
 COJÍN CAMASTRO GRASS  
 Grass Cushion - Chaise Longue

7 x 76 x 184 cm  
 2.3/4" x 29.7/8" x 72.3/8"



**7952151.001**  
 COJÍN ASIENTO GRASS  
 Grass Cushion - Pouf Table/Seat

10 x 72 x 72 cm  
 3.7/8" x 28.5/16" x 28.5/16"



**7999063.001**  
 COJÍN RESPALDO GRASS  
 Grass Cushion - Corner Back

20 x 64\54 x 37  
 7.7/8" x 25.1/4" / 21.5/16" x 14.5/8"



**7931111.001**  
 COJÍN ASIENTO DOBLE GRASS  
 Grass Cushion - Double Seat

10 x 72 x 144 cm  
 3.7/8" x 4.11/16" x 56.11/16"



**7999064.001**  
 COJÍN RESPALDO CENTRAL DIVIDIDO  
 Grass Cushion - Central Split Back

19 x 71 x 41 cm  
 7.1/2" x 28" x 16.1/8" cm





# LÍNEA ibiza

Design

*Marina Otte*

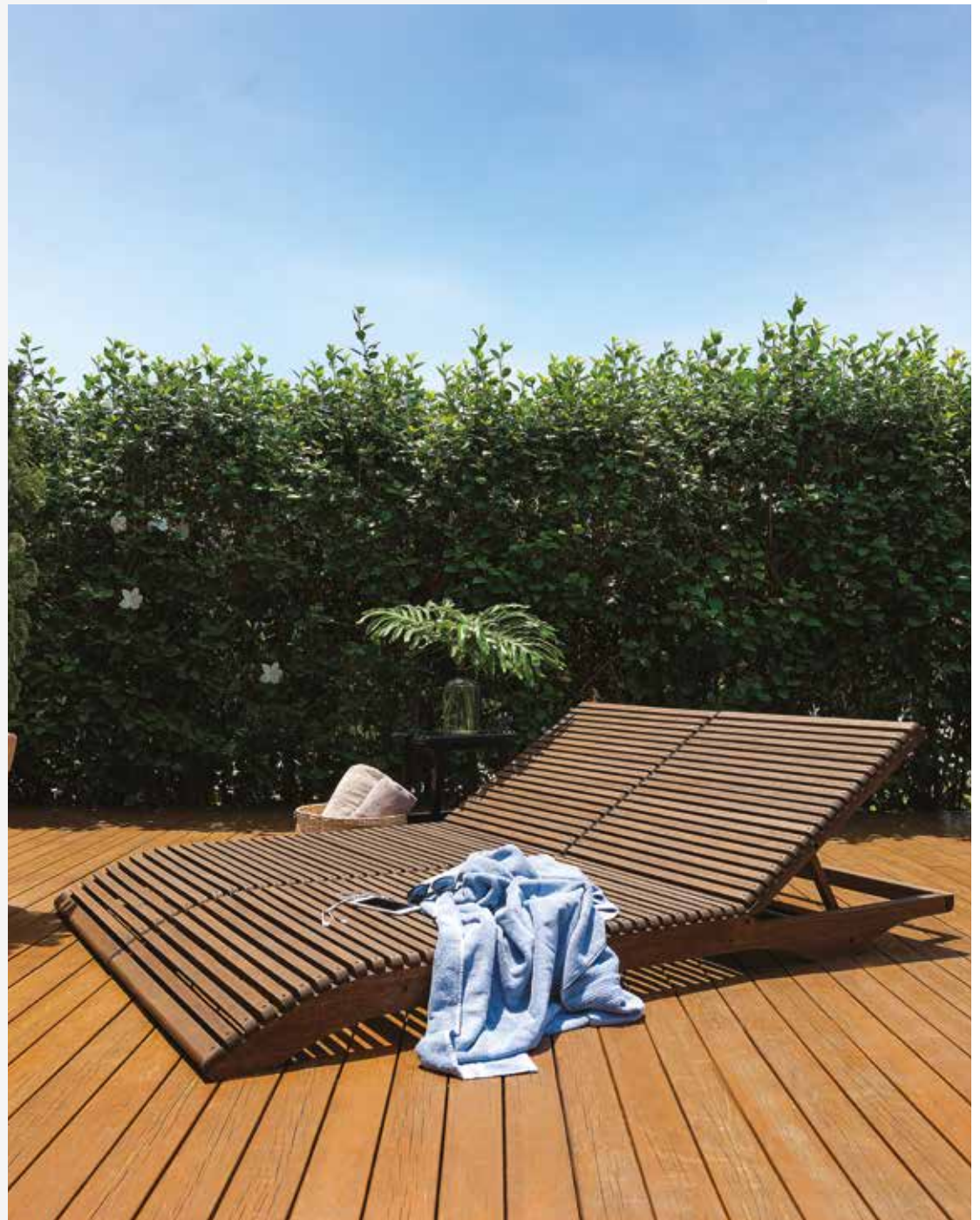





**310603.26**  
CAMASTRO IBIZA  
Ibiza Chaise Longue

17,4/70 cm | 5.3/4" máx. 27.5/8"  
77 cm | 30.5/16"  
190 cm | 74.3/4"

COJINES CUSHIONS

**7931060.001**  
COJÍN CAMASTRO IBIZA  
Ibiza Cushion - Chaise Longue

6 x 70 x 180 cm  
2.3/8" x 27.5/8" x 70.7/8"



**178823.26**  
BANCO ALTO IBIZA  
Ibiza Stool

115 cm | 45.5/16"  
42 cm | 16.1/2"  
42.7 cm | 17.5/16"

80 cm  
31.1/2"



**508123.26**  
MESA BISTRÓ IBIZA Ø 80 X 110  
Ibiza Bistro Table Ø 80 x 110

110 cm | 43.5/16"  
80 cm | 31.1/2"

**ACABADOS DE ESTA LÍNEA**  
FINISHING OF THIS LINE

POLISTEN

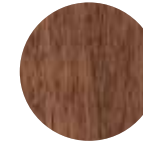

29 Nogueira

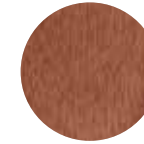

26 Jatobá

**RECOMENDACIONES DE USO**  
Recommended use



Exterior  
Outdoor



Interior  
Indoor

**MADERA | WOOD**

EUCALIPTO (Eucalyptus Grandis)



A marca de  
gestão florestal  
responsável

# maiorca

Design  
*Studio Butzke*



## ACABADOS DE ESTA LÍNEA

## FINISHING OF THIS LINE

## POLISTEN



29 Nogueira

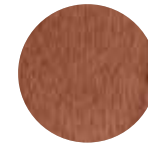

26 Jatobá

## RECOMENDACIONES DE USO

Recommended use

Exterior  
OutdoorInterior  
Indoor

## MADERA | WOOD

EUCALIPTO (Eucalyptus Grandis)

A marca de  
gestão florestal  
responsável

128903.29

SOFÁ MAIORCA (SIN COJÍN)

Maiorca Armchair (without cushion)

74,5 cm | 29.5/16"

75 cm | 29.1/2"

99 cm | 39"



1x 7912892.XXX

COJÍN RESPALDO MAIORCA

Maiorca Cushion - Armchair/Couch Back

14 x 66 x 61 cm

5.1/2" x 26" x 24"

1x 7912891.XXX

COJÍN DE ASIENTO MAIORCA

Maiorca Cushion - Armchair/Couch Seat

16 x 53 x 61 cm

6.5/16" x 20.7/8" x 24"



129003.29

SOFÁ MAIORCA 3 LUGARES (SIN COJÍN)

Maiorca 3 Seat Couch (without cushion)

74,5 cm | 29.5/16"

198 cm | 78"

99 cm | 39"

3x 7912892.XXX

COJÍN MAIORCA - RESPALDO

Maiorca Cushion - Armchair/Couch Back

14 x 66 x 61 cm

5.1/2" x 26" x 24"

3x 7912891.XXX

COJÍN MAIORCA - ASIENTO

Maiorca Cushion - Armchair/Couch Seat

16 x 53 x 61 cm

6.5/16" x 20.7/8" x 24"



542203.29

MESA CENTRO MAIORCA 120 X 70

Maiorca Coffee Table 120 x 70

35 cm | 13.3/4"

120 cm | 47.1/4"

70 cm | 27.5/8"

# LÍNEA sol

Design

*Studio Butzke*



## ACABADOS DE ESTA LÍNEA FINISHING OF THIS LINE

### POLISTEN

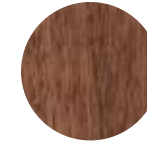

29 Nogueira

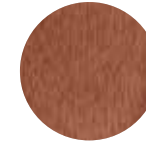

26 Jatobá

### RECOMENDACIONES DE USO Recommended use



Exterior  
Outdoor



Interior  
Indoor

### MADERA | WOOD

EUCALIPTO (Eucalyptus Grandis)



**310903.26**  
SILLA PLEGABLE PEREZOSA  
Lazy Folding Chair

70 cm | 27.5/8"  
64 cm | 25.1/4"  
110 cm | 43.5/16"

**172103.26**  
SILLA PLEGABLE DIRECTOR  
Director Folding Chair

82 cm | 32.5/16"  
55 cm | 21.11/16"  
52 cm | 20.1/2"



**190603.29**  
CARRO BAR OTERO  
Otero Bar Trolley

35 cm | 13.3/4"  
120 cm | 47.1/4"  
70 cm | 27.5/8"



A marca de  
gestão florestal  
responsável

LÍNEA  
**sol**

Design  
*Studio Butzke*





**119703.29**  
BANCO GAIA SIN RESPALDO 210  
Gaia Backless Bench 210

45 cm | 17.11/16"  
210 cm | 82.11/16"  
49 cm | 19.5/16"

**7911970.XXX**  
COJÍN GAIA - BANCO 210  
Gaia Cushion - Bench 210  
6 x 48 x 210 cm  
2.3/8" x 18.7/8" x 82.11/16"



**117923.29**  
BANCO GAIA SIN RESPALDO 160  
Gaia Backless Bench 160

45 cm | 17.11/16"  
160 cm | 63"  
49 cm | 19.5/16"

**7911793.XXX**  
COJÍN GAIA - BANCO 160  
Gaia Cushion - Bench 160

6 x 48 x 160 cm  
2.3/8" x 18.7/8" x 63"



**119803.29**  
BANCO GAIA SIN RESPALDO 50  
Gaia Backless Bench 50

45 cm | 17.11/16"  
50 cm | 19.11/16"  
49,2 cm | 19.3/8"

**7911980.XXX**  
COJÍN GAIA - BANCO 50  
Gaia Cushion - Bench 50

6 x 48 x 50 cm  
2.3/8" x 18.7/8" x 19.11/16"



## ACABADOS DE ESTA LÍNEA FINISHING OF THIS LINE

### POLISTEN

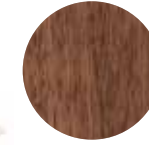

29 Nogueira

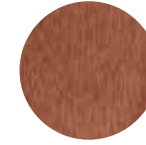

26 Jatobá

### RECOMENDACIONES DE USO Recommended use



Externo  
Outdoor



Interno  
Indoor

### MADERA | WOOD

EUCALIPTO (Eucalyptus Grandis)



A marca de  
gestão florestal  
responsável

# LÍNEA sol

Design  
*Studio Butzke*







**312303.26**  
GAZEBO CON REPOSERA DOBLE  
Gazebo with Double Chaise

198 cm | 78"  
170 cm | 66.7/8"  
215 cm | 84.5/8"

1x 7931230.XXX  
1x 7931239.XXX

COJINES CUSHIONS

**7931230.XXX**  
COJÍN GAZEBO - CAMASTRO DOBLE - KIT 2 PIEZAS  
Gazebo Cushion - Double Chaise - 2 Pieces Kit

7 x 205 x 158 cm  
2.3/4" x 80.11/16" x 62.1/4"

**ACABADOS DE ESTA LÍNEA**  
FINISHING OF THIS LINE

POLISTEN

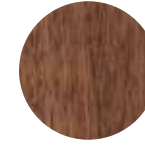

29 Nogueira

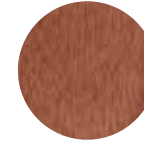

26 Jatobá

RECOMENDACIONES DE USO  
Recommended use



Externo  
Outdoor

MADERA | WOOD

EUCALIPTO (Eucalyptus Grandis)



A marca de  
gestão florestal  
responsável

# LÍNEA veleiro

Design

PLATAFORMA4





**166853.XX**  
SILLA VELEIRO CON BRAZOS  
Veleiro Chair with Arms

86 cm | 33.7/8"  
58 cm | 22.3/4"  
57 cm | 22.3/8"

OPÇÃO DE CORES  
Color Options  
Opciones de Color



166813.XX Cuerda Natural | Natural Rope



166823.XX Corda Cinza | Gray Rope



166843.XX Cuerda Azul Marino | Navy Blue Rope



166853.XX Corda Preta | Black Rope | Cuerda Negro



166863.XX | Cuerda Natural / Café / Café | Natural / Café



166873.XX | Cuerda Negro / Fendi | Black / Fendi Rope



**166913.XX**  
SILLA VELEIRO SIN BRAZOS  
Veleiro Chair without Arms

86 cm | 33.7/8"  
52 cm | 20.1/2"  
57 cm | 22.3/8"

Corda 100% polipropileno  
100% polypropylene  
100% polipropileno



166913.XX Cuerda Natural | Natural Rope | Cuerda Natural



166923.XX Cuerda Gris | Gray Rope



166943.XX Cuerda Azul Marino | Navy Blue Rope



166953.XX Cuerda Negro | Black Rope



166963.XX | Cuerda Natural / Café / Café | Natural / Coffee Rope



166973.XX | Cuerda Negro / Fendi | Black / Fendi Rope |

## ACABADOS DE ESTA LÍNEA FINISHING OF THIS LINE

POLISTEN

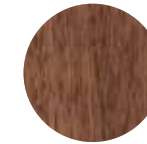

29 Nogueira

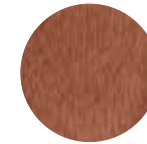

26 Jatobá

## RECOMENDACIONES DE USO Recommended use



Exterior  
Outdoor



Interior  
Indoor

MADERA | WOOD

EUCALIPTO (Eucalyptus Grandis)





A marca de  
gestão florestal  
responsável



91 cm  
35.3/4"

**108213.29**  
BANCO ALTO VELEIRO CON BRAZOS  
Veleiro Stool with Arms

75 cm  
29.1/2"

-  105 cm | 41.5/16"
-  58 cm | 22.3/4"
-  55 cm | 21.11/16"

OPCIONES DE COLOR  
Color Options

Cuerda 100% polipropileno  
100% polypropylene



108213.XX Cuerda Natural | Natural Rope



108223.XX Cuerda Gris | Gray Rope



108243.XX Cuerda Azul Marino | Navy Blue Rope



108253.XX Cuerda Negro | Black Rope



108263.XX | Cuerda Natural / Café | Natural / Coffee Rope



108273.XX | Cuerda Negro / Fendi | Black / Fendi Rope

**ACABADOS DE ESTA LÍNEA**  
FINISHING OF THIS LINE

POLISTEN

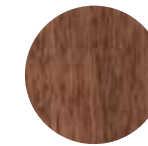

29 Nogueira

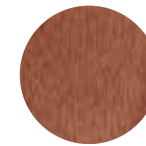

26 Jatobá

RECOMENDACIONES DE USO  
Recommended use



Exterior  
Outdoor



Interior  
Indoor

MADERA | WOOD

EUCALIPTO (Eucalyptus Grandis)



A marca da  
gestão florestal  
responsável



LÍNEA  
**vila rica**

Design

*Marina Otte*





**518603.29**  
MESA VILA RICA Ø 130  
Vila Rica Table Ø 130

75 cm | 29.1/2"  
130 cm | 51.1/4"



**525603.29**  
MESA VILA RICA Ø 100  
Vila Rica Table Ø 100

75 cm | 29.1/2"  
100 cm | 39.3/8"



**161903.29**  
SILLA VILA RICA CON BRAZOS  
Vila Rica Chair with Arms

63 cm  
24.3/4"

83 cm | 32.11/16"  
55 cm | 20.1/2"  
57 cm | 22.3/8"

1x 7916190.XXX



**162003.29**  
SILLA VILA RICA SIN BRAZOS  
Vila Rica Chair without Arms

42,5 cm  
16.11/16"

83 cm | 32.11/16"  
47 cm | 18.1/2"  
57 cm | 22.3/8"

1x 7916200.XXX



**123703.29**  
BANCO VILA RICA 150 (SIN COJÍN)  
Vila Rica Bench 150 (without cushion)

82,2 cm | 32.3/8"  
57,7 cm | 22.11/16"  
150 cm | 59.1/8"

1x 7912370.XXX



**123603.29**  
BANCO VILA RICA 110 (SIN COJÍN)  
Vila Rica Bench 110 (without cushion)

82,2 cm | 32.3/8"  
110 cm | 43,5/16"  
57,7 cm | 22.11/16"

1x 7912360.XXX

## ACABADOS DE ESTA LÍNEA FINISHING OF THIS LINE

### POLISTEN



29 Nogueira

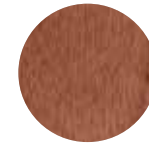

26 Jatobá

### RECOMENDACIONES DE USO Recommended use



Exterior  
Outdoor



Interior  
Indoor

MADERA | WOOD

EUCALIPTO (Eucalyptus Grandis)



A marca de  
gestión forestal  
responsável

LÍNEA  
**vila rica**

Design

*Marina Otte*







**121003.29**  
POLTRONA VILA RICA (SIN COJÍN)  
Vila Rica Armchair (without cushion)

82 cm | 32.5/16"  
80 cm | 31.1/2"  
70 cm | 27.5/8"

1x 7912082.XXX  
1x 7912081.XXX



**121103.29**  
SOFÁ VILA RICA (SIN COJIN) 2 LUGARES  
Vila Rica 2 Seat Couch (without cushion)

82 cm | 32.5/16"  
80 cm | 31.1/2"  
131 cm | 51.5/8"

2x 7912082.XXX  
2x 7912081.XXX



**121203.29**  
SOFÁ VILA RICA (SIN COJÍN) 3 LUGARES  
Vila Rica 3 Seat Couch (without cushion)

82 cm | 32.5/16"  
80 cm | 31.1/2"  
192 cm | 75.5/8"

3x 7912082.XXX  
3x 7912081.XXX

## ACABADOS DE ESTA LÍNEA FINISHING OF THIS LINE

### POLISTEN

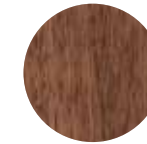

29 Nogueira

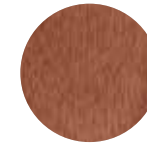

26 Jatobá

57 cm  
22.3/8"

30 cm  
11.3/4"



**521603.29**  
MESA PUF VILA RICA (SIN COJÍN)  
69 X 69  
Vila Rica Pouf Table (without cushion) 69 x 69

30 cm | 11.3/4"  
69 cm | 27.1/4"  
70 cm | 27.5/8"



**526203.29**  
MESA DE APOYO VILA RICA Ø 55  
Vila Rica Side Table Ø 55

45 cm | 21.11/16"  
55 cm | 17.11/16"



**526303.29**  
MESA DE CENTRO VILA RICA Ø 100  
Vila Rica Coffee Table Ø 100

45 cm | 21.11/16"  
100 cm | 39.3/8"

### RECOMENDACIONES DE USO Recommended use



Exterior  
Outdoor



Interior  
Indoor

### MADERA | WOOD

EUCALIPTO (Eucalyptus Grandis)



A marca de  
gestión forestal  
responsável

LÍNEA  
**vila rica**

Design

*Marina Otte*





**527403.29**  
MESA VILA RICA CON PIE CENTRAL Ø 85  
Vila Rica Table with central foot Ø 85

75 cm | 29.1/2"  
85 cm | 33.1/2"



**527503.26**  
MESA VILA RICA CON PIE CENTRAL 85 X 85  
Vila Rica Table with central foot 85 x 85

75 cm | 29.1/2"  
85cm | 33.1/2"  
85 cm | 33.1/2"



**102603.29**  
BANCO ALTO VILA RICA  
Vila Rica Stool

90 cm | 35.3/8"  
44 cm | 17.5/16"  
47 cm | 18.1/2"

69,6 cm  
27.3/8"



**527603.29**  
MESA BISTROT VILA RICA Ø 70  
Vila Rica Bistro Table Ø 70

100 cm | 39.3/8"  
70 cm | 27.5/8"

## ACABADOS DE ESTA LÍNEA FINISHING OF THIS LINE

POLISTEN



29 Nogueira

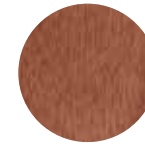

26 Jatobá

## RECOMENDACIONES DE USO Recommended use



Exterior  
Outdoor



Interior  
Indoor

MADERA | WOOD

EUCALIPTO (Eucalyptus Grandis)

1x 7910261.XXX  
COJÍN VILA RICA - ASIENTO BANCO ALTO  
Vila Rica Cushion - Stool Seat  
5 x 39 x 37 cm



A marca de  
gestión forestal  
responsável

LÍNEA  
**vila rica**

Design

*Marina Otte*





**312203.29**  
CAMASTRO VILA RICA  
Vila Rica Chaise Longue

■ 28 / 90 cm | 77" / 66.1/2"  
■ 195,5 / 169 cm | 11" 35.3/8"  
■ 73 cm | 28.11/16"

📄 1x 7931220.XXX

**7931220.XXX**  
COJÍN CAMASTRO VILARICA - CAMASTRO  
Vila Rica Cushion - Chaise Longue  
6 x 69 x 192 cm



## ACABADOS DE ESTA LÍNEA FINISHING OF THIS LINE

POLISTEN



29 Nogueira

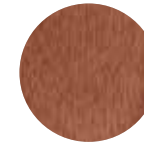

26 Jatobá

RECOMENDACIONES DE USO  
Recommended use



Exterior  
Outdoor

MADERA | WOOD

EUCALIPTO (Eucalyptus Grandis)



A marca de  
gestão florestal  
responsável

# Sombrillas



**RECOMENDACIÓN DE USO PARA EL ACABADO**  
RECOMMENDED USE



**7950206.522**  
SOMBRILLA LATERAL TURIN 2.90 M - MADERA- CON BASE DE CONCRETO REVESTIDO 100 KG  
Turin side parasol 2.90 m - wood - fixed with covered concrete base 100 kg

**ALTURA TOTAL**  
Total Height  
✦ 2,65 m | 104"



**7950207.522**  
SOMBRILLA LATERAL TURIN 2.10 X 2.10 M - MADERA - CON BASE DE CONCRETO REVESTIDO 100 KG  
Turin Side Parasol - Wood - Square in Shape Fixed with covered concrete base 2,10 x 2,10 m

**ALTURA TOTAL**  
Total Height  
✦ 2,65 m | 104"

## RECOMENDACIÓN DE USO PARA EL ACABADO

### RECOMMENDED USE

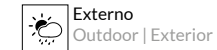

**7950014.522**  
SOMBRILLA CENTRAL PRIME - MADERA - Ø 2,00 M  
Prime Central Parasol - Wood - Ø 2,00 m | 79"

ALTURA TOTAL  
Total Height | Altura Total  
2,30 m | 90.5/8"

**7950203.XXX**  
SOMBRILLA CENTRAL PRIME - MADERA - Ø 2,90 M  
Prime Central Parasol - Wood - Ø 2,90 m | 114"

ALTURA TOTAL  
Total Height | Altura Total  
2,25 m | 88.5/8"

ASTA | POLE  
4,3 CM | 15/8"



**B12**  
BASE DE CONCRETO PARA SOMBRILLA  
- TUBULAR CENTRAL ACERO INOXIDABLE  
- DRENAJE DE AGUA A TRAVÉS DEL ARO DECORATIVO  
- GOMAS PARA EVITAR RAYADURAS DEL PISO

↓ 20 cm | 7.8"      22 kg  
→ 90 cm | 35.4/8"  
↗ 90 cm | 35.4/8"  
⊙ 55 cm | 21.6"



**7853124**  
BASE SOMBRILLA CENTRAL PRIME / SLIM - MADERA "X" 90 X 90  
Prime / Slim Central Parasol Base - Wood "X" 90 x 90 | 35.3/8" x 35.3/8"

↓ 20 cm | 7.7/8"  
→ 90 cm | 35.3/8"  
↗ 90 cm | 35.3/8"  
⊙ 90 cm | 35.3/8"



# Indoor





LÍNEA  
aruã  
asãDESIGN



Modoor



**127604.93**  
POLTRONA ARUÃ (SIN COJÍN)  
Aruã Armchair (without cushion)

 69,5 cm | 27.3/8"  
 83 cm | 32.11/16"  
 94 cm | 37"  
 1x 7912762.XXX  
 1x 7912761.XXX

## ACABADOS DE ESTA LÍNEA FINISHING OF THIS LINE



93 Verniz Natural

### RECOMENDACIONES DE USO Recommended use







### MADERA | WOOD

TAUARI (Couratari Guianensis)



**127704.93**  
SOFA ARUÃ 2 LUGARES (SIN COJÍN)  
Aruã 2 Seat Couch (without cushion)

 69,5 cm | 27.3/8"  
 81 cm | 31.7/8"  
 156 cm | 61.3/8"  
 2x 7912772.XXX  
 1x 7912771.XXX

## COJINES CUSHIONS

**7912762.118**  
COJÍN ARUÃ - RESPALDO POLTRONA  
Aruã Cushion - Armchair Back  
25 x 72 x 47 cm  
9.3/4" x 28.5/16" x 18.1/2"



**7912772.118**  
COJÍN ARUÃ - RESPALDO SOFA 2 LUGARES  
Aruã Cushion - 2 Seat Couch Back  
25 x 66 x 47 cm  
9.3/4" x 26" x 18.1/2"



**7912761.118**  
COJÍN ARUÃ - ASIENTO POLTRONA  
Aruã Cushion - Armchair Seat  
12 x 123 x 66 cm  
4.11/16" x 48.3/8" x 26"



**7912771.118**  
COJÍN ARUÃ - ASIENTO SOFA 2 LUGARES  
Aruã Cushion - 2 Seat Couch Seat  
12 x 188 x 66 cm  
4.11/16" x 74" x 26"



LÍNEA  
assiria



FABRICIO RONCCA



Indoor



30 cm  
11.3/4"

56 cm  
22"

**128804.93**  
POLTRONA ASSIRIA (SIN COJÍN)  
Assiria Armchair (without cushion)

64 cm | 25.1/4"  
78.5 cm | 30.7/8"  
90 cm | 35.3/8"

1x 7912881.XXX  
1x 7912882.XXX



#### COJINES CUSHIONS

**7912881.118**  
COJÍN ASSIRIA - ASIENTO POLTRONA  
Assiria Cushion - Armchair Seat  
14 x 68 x 61/70 cm  
5.1/2" x 26.3/4" x 24" / 27.5/8"

**7912882.118**  
COJÍN ASSIRIA - RESPALDO POLTRONA  
Assiria Cushion - Armchair Back  
14 x 42 x 62 cm  
5.1/2" x 16.1/2" x 24.3/8"

## ACABADOS DE ESTA LÍNEA FINISHING OF THIS LINE



93 Verniz Natural

**RECOMENDACIONES DE USO**  
Recommended use | Recomendación de uso



**Interno**  
Indoor | Interior

**MADERA | WOOD**

TAUARI (Couratari Guianensis)

LÍNEA  
sol



Indoor



**084503.XX**  
BANKOTTE  
Bankotte (Stool)

44 cm | 17.5/16"  
31 cm | 12.1/4"



**525503.87**  
MESOTTE Ø 55  
Mesotte (Table) Ø 55

53 cm | 20.7/8"  
55 cm | 21.11/16"

## ACABADOS DE ESTA LÍNEA FINISHING OF THIS LINE

### POLISTEN

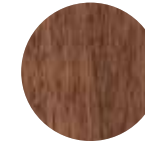

29 Nogueira

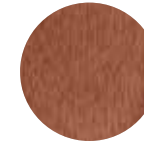

26 Jatobá

### COLORS



87 Preto



88 Branco

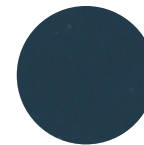

89 Azul

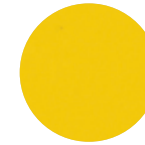

90 Amarelo

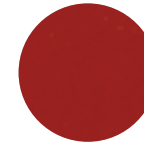

91 Vermelho

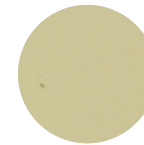

92 Verde

### RECOMENDACIONES DE USO

Recommended use | Recomendación de uso



**Interno**  
Indoor | Interior

### MADERA | WOOD

EUCALIPTO (Eucalyptus Grandis)



A marca de  
gestão florestal  
responsável

LÍNEA  
uirapuru  
asæDESIGN



Indoor





129254.93  
POLTRONA UIRAPURU (SIN COJÍN) - TEJIDO VERDE OLIVA  
Uirapuru Armchair (without cushion) - Olive Green Basket-woven

70 cm | 27.5/8"  
76 cm | 29.7/8"  
81 cm | 31.7/8"

1x 7912691.XXX  
1x 7912692.XXX

#### OPCIONES DE COLOR Color Options

TEJIDO - 100% POLIÉSTER  
Basket-woven - 100% polyester



129214.XX Tejido Gris | Gray Basket-woven



129234.XX Tejido Azul Marino | Navy Blue Basket-woven



129254.XX Tejido Verde Oliva | Olive Green Basket-woven



129264.XX Tejido Natural | Natural Basket-woven



## ACABADOS DE ESTA LÍNEA FINISHING OF THIS LINE



93 Verniz Natural

### RECOMENDACIONES DE USO Recommended use | Recomendación de uso



Interno  
Indoor | Interior

### MADERA | WOOD

TAUARI (Couratari Guianensis)

## COJINES CUSHIONS

7912691.118  
COJÍN UIRAPURU - ASIENTO POLTRONA  
Uirapuru Cushion - Armchair Seat  
13 x 66 x 65 cm  
5.1/8" x 26" x 25.5/8"



7912692.118  
COJÍN UIRAPURU - RESPALDO POLTRONA  
Uirapuru Cushion - Armchair Back  
20 x 70 x 37 cm  
7.7/8" x 27.5/8" x 14.5/8"



# Acabados y Tejidos

FINISHING AND FABRICS



# Outdoor

## ACABADO PARA USO EXTERIOR

Finishing for Outdoor use /



**26**  
Polisten Jatobá  
Jatobá Polisten



**29**  
Polisten Nogueira  
Nogueira Polisten



**39**  
Barniz EPS Jatobá  
Jatobá EPS Varnish



**49**  
Barniz EPS Nogueira  
Nogueira EPS Varnish

## ACABADOS PARA USO INTERNO

Finishing for Indoor use



**87**  
Colors - Negro  
Colors - Black



**89**  
Colors - Azul  
Colors - Blue



**91**  
Colors - Rojo  
Colors - Red



**90**  
Colors - Amarillo África  
Colors - Africa Yellow



**92**  
Colors - Verde  
Colors - Green

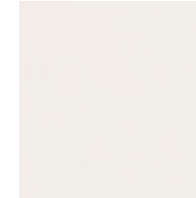

**88**  
Colors - Blanco  
Colors - White



**93**  
Barniz Natural  
Natural Varnish

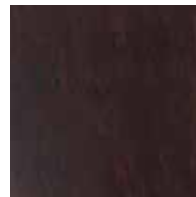

**94**  
Barniz Castaño  
Walnut Varnish

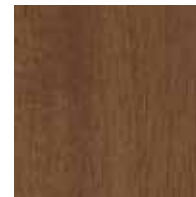

**701**  
Barniz Freijó  
Freijó Varnish



**02**  
Barniz PU Natural  
| Natural PU Varnish

# Indoor

## PARA EL MANTENIMIENTO Y LIMPIEZA DEL MUEBLE SIGA LOS SIGUIENTES PASOS:

For the maintenance and cleaning of the furniture, follow the followings steps: |



**1 - LAVE SU MUEBLE CON AGUA, CON O SIN EL AUXILIO DE JABÓN NEUTRO.**

Wash your furniture with water, with or without the use of a mild soap.



**2 - DESPUÉS QUE ESTÁ COMPLETAMENTE SECO, EVALÚE LA SUPERFICIE. SI ES NECESARIO, LIJE LA MADERA LEVEMENTE, CON LA LIA DE ESTE KIT.**

After being completely dry, check the surface. If necessary, sand the wood slightly, using the sandpaper in this kit.



**3 - HUMEDezca LEVEMENTE UNA DE LAS FRANELAS DEL KIT CON EL IMPERMEABILIZANTE (STAIN) Y APLIQUE SOBRE LA SUPERFICIE DE LA MADERA.**

Slightly dampen one of the flannels that came with the kit with the waterproofing material (stain) and apply this to the surface the wood.



**4 - EN SEGUIDA, UTILICE LA OTRA FRANELA PARA RETIRAR EL EXCESO.**

Then, with the other flannel, remove the excess.



**5 - SI PREFIERE, FINALICE LIMPIANDO LA SUPERFECIE CON UNA ESPONJA ABRASIVA.**

If you prefer, finish the cleaning of the surface with an abrasive sponge.

Para tener su mueble con aspecto de madera envejecida, ejecute solamente el procedimiento 1

To keep your furniture looking aged, only carry out step 1

### OBSERVACIONES:

Cada producto está diseñado y probado para un uso específico. Use el producto de manera correcta, de acuerdo con su finalidad. El buen criterio, el cuidado y la atención, son actitudes que forman parte de las medidas de seguridad y que no pueden ser incorporadas al producto; ellas dependen exclusivamente de usted, usuario. El uso inadecuado es también una de las mayores causas de problemas en el producto, pudiendo inutilizarlo en el momento o en el futuro.

Each product is designed and tested for a specific use. Use the product properly, according to its purpose. Good sense, attention and care are attitudes that make part of security measures that cannot be incorporated into the product; they rely solely on you, the user. Misuse is also a major cause of problems in the product, which may cripple its use at present or in the future.

**Cualquier producto de este catálogo puede ser discontinuado sin previo aviso.**

Some of the products in this catalog may be discontinued without any prior notice.

**Para más informaciones sobre tejidos y acabados, solicite nuestro muestrario.**

For additional information on fabrics and finishing, check out our showcase.



Av. García Lavín Plaza Bon Amí  
Local 4.  
Col. San Antonio Cucul Mérida,  
Yucatán

Tel: 999.948.96.36  
Cel:999.117.95.36

[www.mueblesmerida.com](http://www.mueblesmerida.com)  
[ventas@mueblesmerida.com](mailto:ventas@mueblesmerida.com)